ROHS

Water Resisitance:IP-X7

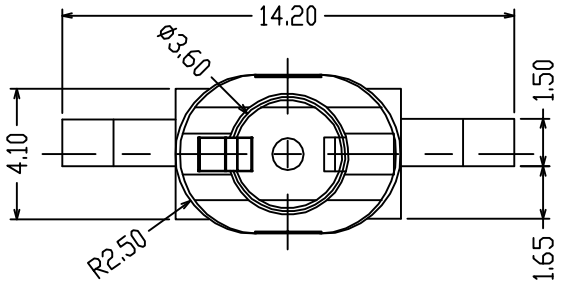

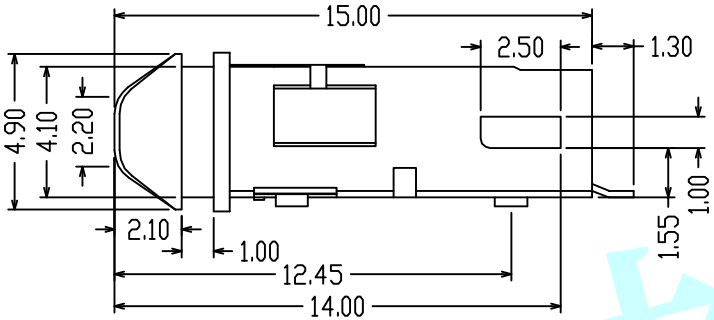

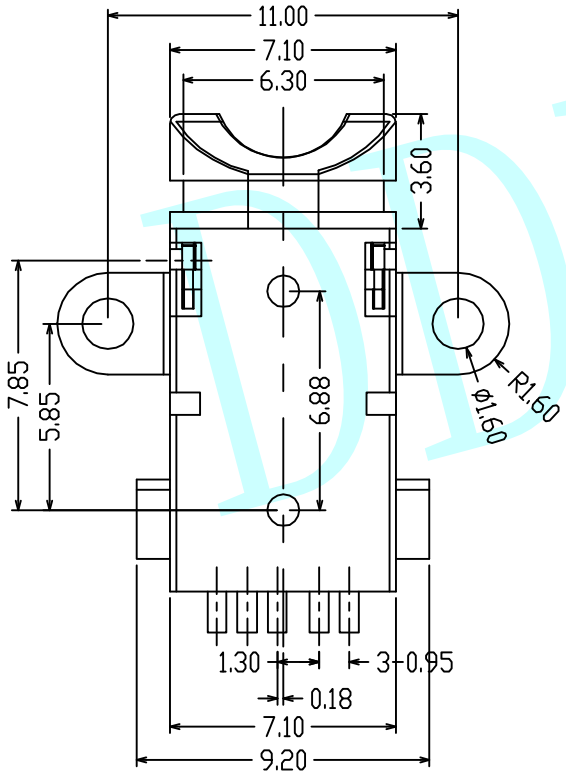

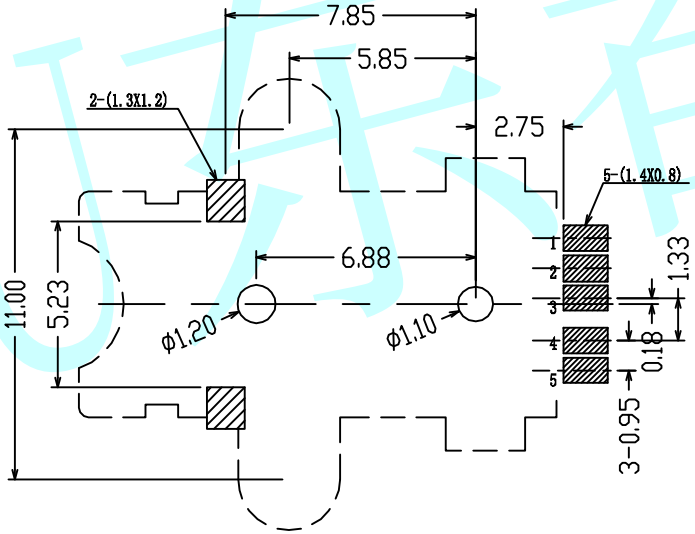

PCB Layout(Copper-Sided View)

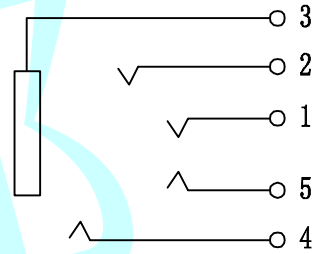

CIRCUIT DIAGRAM

NOTES:

1. Rating :0.5A 30V DC
2. Contact Resistance :100mΩ Max
3. Operating Temperature:-20℃~70℃
4. Operating Force:3-20N
5. Operating Life:5000 Cycles

APPROVALS		DATE	http://www.dongdudz.com			® 东都电子 DONGDU ELECTRONICS		
DRAW:	ZRD	2017-12-6	TOLERANCE:		ANGLE:			
CHECKED:	***	****	30≥	±0.30	±2°	MODEL:	PHONE JACKES	
APPOVALS:	***	****	10~30	±0.20		PART NO:	PJ-664	
			5~10	±0.15		UNIT :mm	SCALE:1:1	
			≤5	±0.10		REV:	A	PAGE:1/1

DDU东都